

Finish - Common

Start: 3/28/2015 9:20:40.00

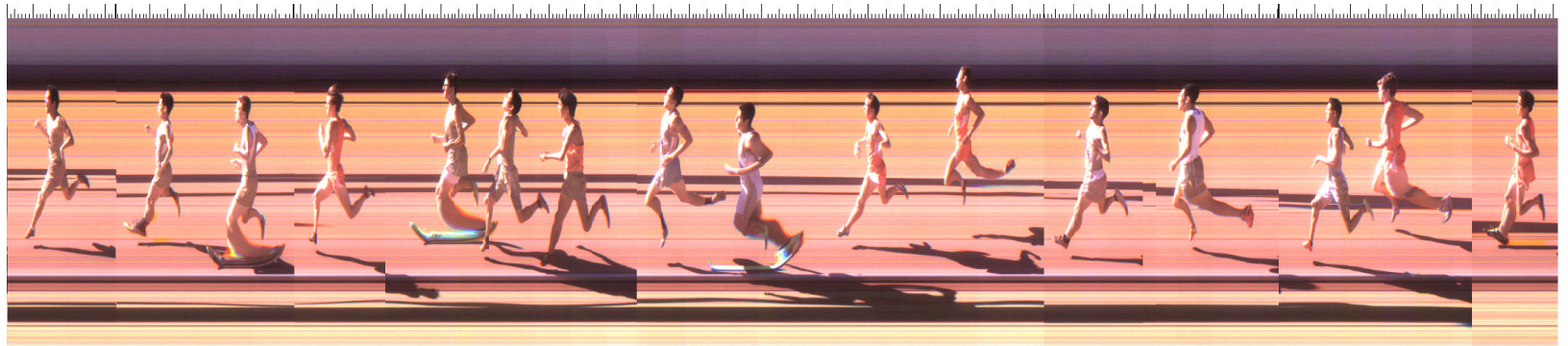

1:05.33	2:03.30	2:06.20	2:06.40	2:09.40	2:09.80	2:10.00	2:10.20	2:10.40	2:11.50	2:11.70	2:11.90	2:12.10	2:12.30	2:12.49	2:14.00	2:15.60	2:15.80	2:16.40	2:16.60	2:27.80
2:03.10	2:03.33	2:06.30	2:06.50	2:09.50	2:09.90	2:10.10	2:10.30	2:11.40	2:11.60	2:11.80	2:12.00	2:12.20	2:12.40		2:14.09	2:15.70	2:16.30	2:16.50	2:16.70	2:27.70
	2:03.20	2:06.10		2:09.30	2:09.54			2:10.45						2:13.90	2:14.69		2:15.86			2:16.74
																				2:27.70

Place	Id	First Name	Last Name	Affiliation	Time	Delta Time
1	01876	Jensen	Omega	Granada Hills Charter	2:03.15	2:03.15
2	01016	Brian	Aponte	Arroyo	2:06.12	2.97
3	01067	Kurt	Hake	Arroyo	2:06.35	0.23
4	02508	Cole	Baid	Redondo Union	2:09.38	3.03
5	01856	Steven	Parra	Golden Valley	2:09.91	0.53
6	01829	Angel	Cortes	Golden Valley	2:10.07	0.16
7	02459	Wesley	Booth	Palos Verdes	2:10.25	0.18
8	02923	Cory	Newen	Valencia (PLA)	2:11.42	1.17
9	03222	Matthew	Rodriguez	Walnut	2:11.64	0.22
10	02507	Joshua	Alther	Redondo Union	2:12.00	0.36