

Finish - Common

Start: 3/28/2015 10:44:48.76

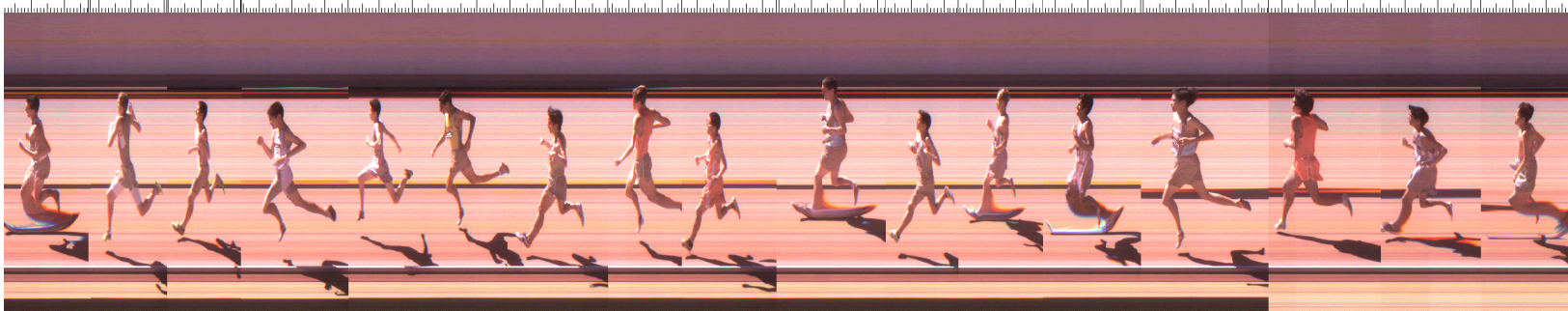

4:46.80 4:49.40 4:49.60 4:51.40 4:52.30 4:54.40 4:54.60 4:54.80 4:55.00 4:55.46 4:56.00 4:58.40 4:59.20 5:00.40 5:01.10 5:01.30 5:04.80 5:07.90 5:08.10 5:09.70 5:11.20
 4:46.90 4:49.50 4:51.30 4:52.20 4:54.30 4:54.50 4:54.70 4:54.90 4:55.40 4:55.90 4:58.30 4:58.50 4:59.30 5:00.50 5:01.20 5:04.70 5:04.90 5:08.00 5:08.20 5:09.80 5:11.20
 4:46.98 4:49.61 4:51.42 4:52.37 4:55.30 4:55.80 4:56.04 4:58.53 4:59.35 5:00.58 5:01.36 5:04.99 5:09.60 5:09.83
 4:47.14 4:51.20 4:52.10 4:58.20 5:04.60

| Place | Id | First Name | Last Name | Affiliation | Time | Delta Time |
|-------|-------|------------|-------------|---------------------|---------|------------|
| 1 | 01919 | Declan | Clause | Great Oak | 4:46.79 | 4:46.79 |
| 2 | 02756 | CJ | Westenhofer | Saugus | 4:49.46 | 2.67 |
| 3 | 01154 | Zach | Arias | Ayala | 4:51.29 | 1.83 |
| 4 | 03234 | Eric | Yan | Walnut | 4:52.15 | 0.86 |
| 5 | 02447 | Matthew | Mellea | Nueva | 4:54.28 | 2.13 |
| 6 | 02651 | Javier | Paz | San Pedro | 4:54.51 | 0.23 |
| 7 | 02233 | Jonah | Martinez | Long Beach Poly | 4:54.83 | 0.32 |
| 8 | 02482 | Austin | Nash | Palos Verdes | 4:55.33 | 0.50 |
| 9 | 01468 | Manuel | Contreras | Corona | 4:55.84 | 0.51 |
| 10 | 01513 | Matt | Brunner | Crescenta Valley | 4:58.35 | 2.51 |
| 11 | 03331 | Johan | Ibarra | Yucaipa | 4:59.23 | 0.88 |
| 12 | 02896 | Nick | Krohn | Valencia (PLA) | 5:00.43 | 1.20 |
| 13 | 02893 | Naadir | Jamal | Valencia (PLA) | 5:01.16 | 0.73 |
| 14 | 01530 | Jason | Hur | Crescenta Valley | 5:04.70 | 3.54 |
| 15 | 02588 | Thomas | Ramirez | Redondo Union | 5:07.94 | 3.24 |
| 16 | 02943 | Shivam | Patel | Valencia (PLA) | 5:09.61 | 1.67 |
| 17 | 01706 | Jonah | Bufford | Foothill Technology | 5:11.21 | 1.60 |