

Finish - Common

Start: 3/28/2015 12:42:15.18

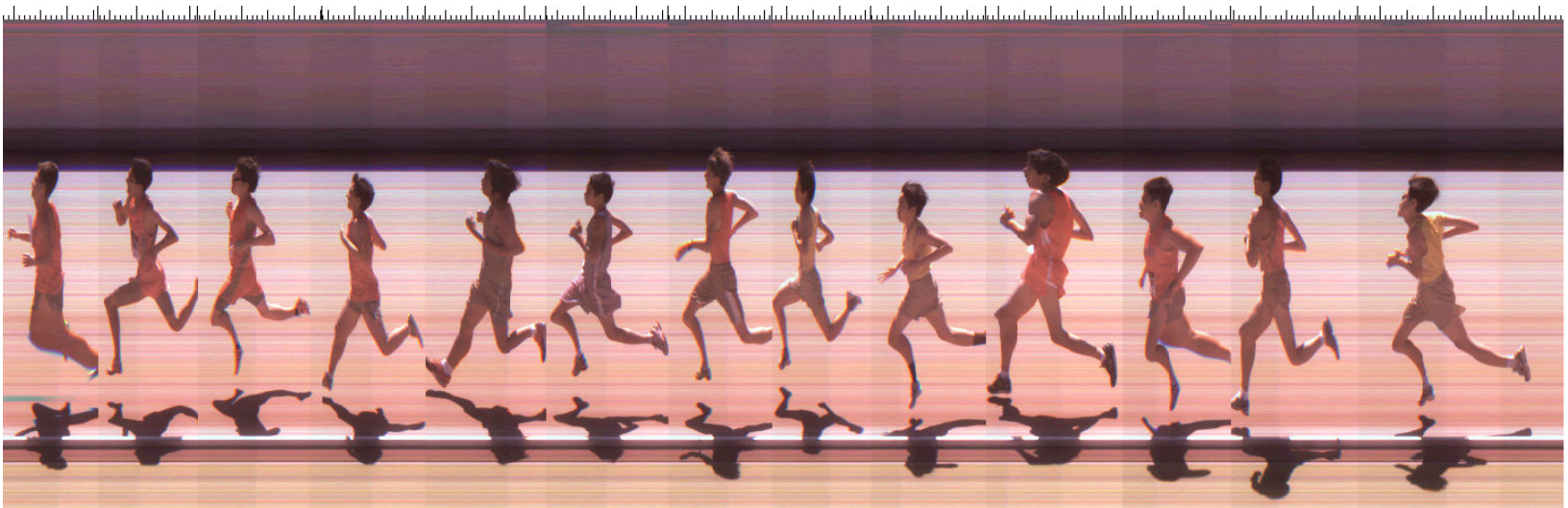

5:47.00 5:47.16 5:48.20 6:09.70 6:10.00 6:21.80 6:21.94 6:25.80 6:37.90 6:43.00 7:10.70 7:15.50 7:15.64 7:17.19 7:31.70 7:51.30 7:51.50
 5:47.10 5:48.10 6:09.60 6:09.76 6:10.04 6:21.90 6:25.86 6:37.97 6:43.06 7:10.79 7:15.60 7:17.10 7:31.60 7:31.79 7:51.40 7:51.50
 5:48.22 6:09.90 6:25.70 6:37.80 6:42.90 7:10.60 7:15.40 7:17.00

Place	Id	First Name	Last Name	Affiliation	Time	Delta Time
1	02493	David	Tanous	Palos Verdes	5:47.04	5:47.04
2	03269	Bryant	Gonzalez	Whittier	5:48.09	1.05
3	03294	Hunter	Rojas	Whittier	6:09.59	21.50
4	02460	Daniel	Bottlik-Pierry	Palos Verdes	6:09.88	0.29
5	01843	Jasper	Hsu	Golden Valley	6:21.81	11.93
6	02976	Ethan	Young	Valencia (PLA)	6:25.72	3.91
7	02311	Gavin	Kingma	Los Altos	6:37.83	12.11
8	02826	Sean	Uehara	Temple City	6:42.91	5.08
9	02810	Derren	Liang	Temple City	7:10.63	27.72
10	02540	Marcelo	Enriquez	Redondo Union	7:15.47	4.84
11	02494	Michael	Truong	Palos Verdes	7:17.03	1.56
12	01781	Philip	Lin	Glendora	7:31.59	14.56
13	02806	Joshua	Li	Temple City	7:51.38	19.79