

Finish - Common

Start: 3/22/2014 14:23:09.68

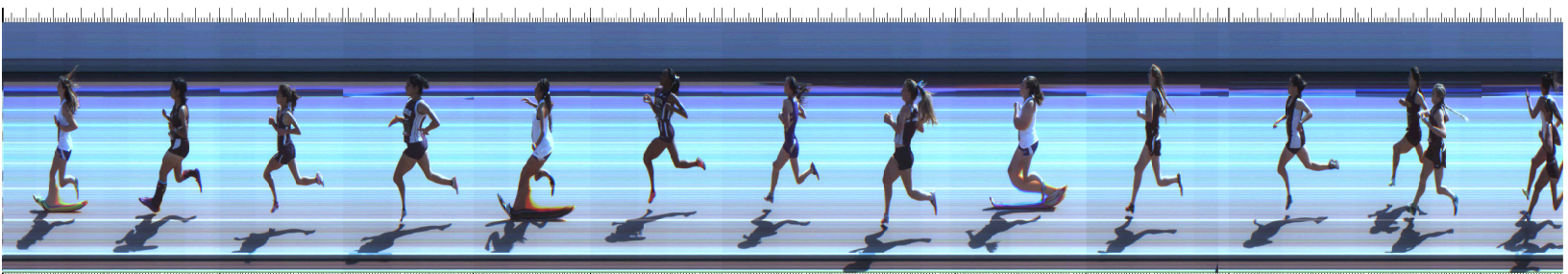

1:28.23 5:41.40 5:42.30 5:43.50 5:43.80 5:47.50 5:47.76 5:48.30 5:50.80 5:51.10 5:52.60 5:52.90 5:53.20 5:53.60 5:54.20 5:54.50 5:58.70 5:59.00 6:00.20 6:01.30
 5:41.20 5:41.48 5:42.40 5:43.60 5:43.90 5:47.60 5:48.20 5:48.48 5:50.90 5:51.13 5:52.70 5:53.00 5:53.40 5:53.70 5:54.30 5:56.09 5:58.80 5:59.05 6:00.30 6:01.4
 5:41.30 5:42.20 5:42.49 5:43.70 5:47.40 5:47.70 5:48.40 5:51.00 5:52.50 5:52.80 5:53.10 5:53.50 5:53.76 5:54.40 5:56.44 5:58.90 6:00.10 6:00.40 6:0
 5:42.10 5:47.30 5:47.30 5:48.10 5:50.70 5:52.40 5:53.30 5:54.52 5:58.60 6:00.00

Place	Id	First Name	Last Name	Affiliation	Time	Delta Time
1	01709	Kayleigh	Lucero	El Toro	5:41.32	5:41.32
2	01143	Rebecca	Villa	Arroyo	5:42.31	0.99
3	02953	Jackee	Victoria	Saugus	5:43.66	1.35
4	02923	Naomi	Oregel	Saugus	5:47.51	3.85
5	01730	Jennifer	Romero	El Toro	5:48.26	0.75
6	03551	Chynna	Samaniego	Vista Murrieta	5:50.89	2.63
7	01461	Shelby	Altoff	Clovis	5:52.58	1.69
8	02900	Madison	Jones	Saugus	5:52.99	0.41
9	01714	Kelly	Middleton	El Toro	5:53.52	0.53
10	03340	Emma	Kirkegaard	Ventura	5:54.33	0.81
11	02826	Diana	Heath	Santiago	5:58.81	4.48
12	02803	Cynthia	Kelso	San Pedro	6:00.13	1.32
13	03306	Melissa	Chadwick	Ventura	6:00.21	0.08
14	02796	Alexa	De La Pena	San Pedro	6:01.46	1.25
15	01742	Melissa	Torres	El Toro	6:01.49	0.03
16	01900	Nataly	Figuroa	Granada Hills	6:05.33	3.84
17	02473	Becca	Dutra	Mira Costa	6:05.64	0.31
18	03119	Kate	Moncur	Trabuco Hills	6:09.53	3.89
19	03614	Joslyne	Keehmer	Whittier	6:12.29	2.76
20	01366	Abigail	Webster	Brea Olinda	6:14.90	2.61
21	03622	Jisel	Miranda	Whittier	6:16.12	1.22